

Address: 201 2011/2 MEAD AVE**Owner: DANDYO GLENN R UX ROBERTA H****Parcel: 07026073001000**

Parcel Profile

Address 201 | 2011/2 | MEAD | AVE

Street Status PAVED | SIDEWALK

School District CORRY AREA SCHOOL

Acreage 0.0767

Classification R

Land Use Code TWO FAMILY

Legal Description 201 MEAD AVE 54X57.75 IRR

Square Feet 3648

Topo LEVEL

Utility ALL PUBLIC

Zoning Please contact your municipal zoning officer

Deed Book 688

Deed Page 375

2023 Tax Values

Land Value / Taxable 11,200 / 11,200.00

Building Value / Taxable 43,800 / 43,800.00

Total Value / Taxable 55,000 / 55,000.00

Clean & Green Inactive

Homestead Status Inactive

Farmstead Status Inactive

Lerta Amount 0

Lerta Expiration Year 0

Residential Data

Card 1

Style OLD STYLE

Basement PART

Year Built 1900

Exterior Wall	ALUMINUM/VINYL
Total Living Area	3648
Full Baths	2
Half Baths	0
Fuel Type	GAS
Heating	CENTRAL
Heating System	FORCED AIR
Stories	2.0
Total Bedrooms	4
Total Family Rooms	0
Total Rooms	9
Fireplaces	0

Other Buildings & Yards
 No OBV Data Found

Sales History

Sale Date	From	To	Type	Price	Book / Page	Other Info
2/18/2000	PALMER GEORGE L & ALICE B	DANDROY GLENN R UX ROBERTA H	LAND & BUILDING	41500	0688 / 0375	

Parcel Sketches Residential Card 1

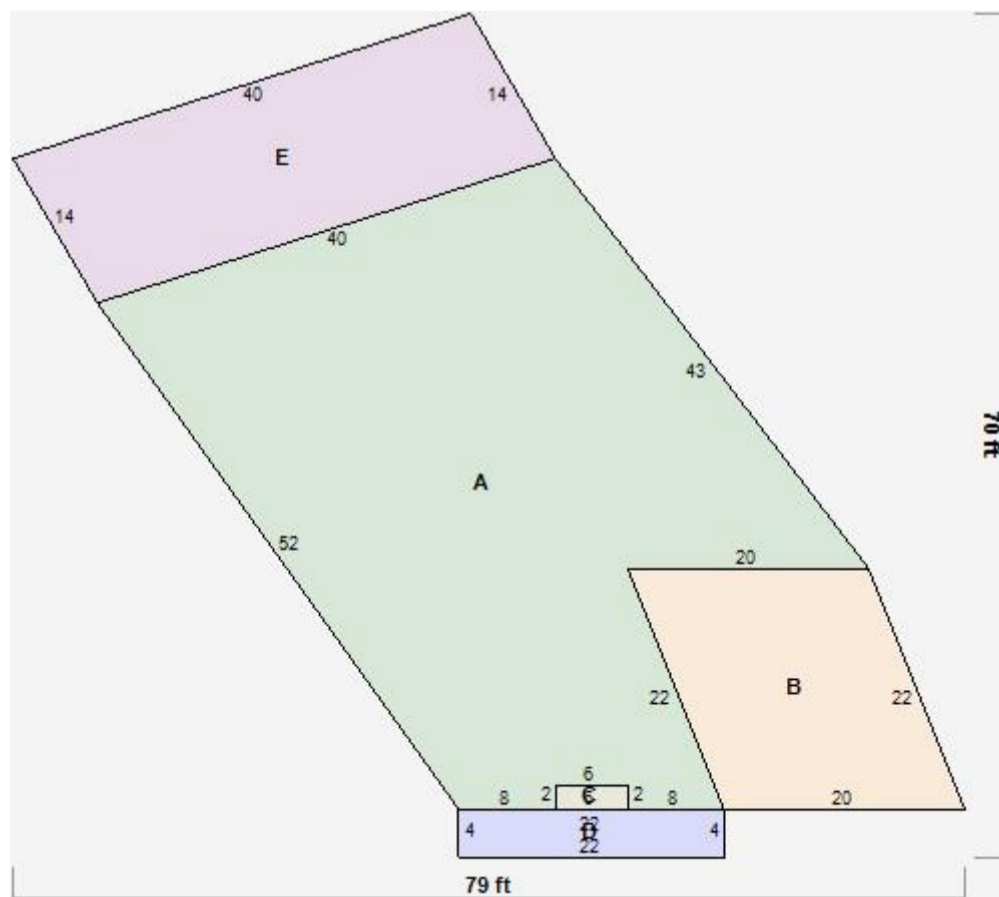

A MAIN

1824 square feet

B	FR GR FRAME GARAGE	400 square feet
C	OFF OPEN FRAME PORCH	12 square feet
D	OFF OPEN FRAME PORCH	88 square feet
E	FR GR FRAME GARAGE EFP ENCL FRAME PORCH	540 square feet

Parcel Images



Annual Taxes

Attention City of Erie Residents

Please be advised that due to the recent change in the billing cycle for the City of Erie school taxes, the total for Year 2012 (school tax column) will now include the total amounts for both the 2011-12 AND the 2012-13 tax years.

Year	County	City/Township	School	Library	Total
2023	327.80	569.25	0	0	897.05
2022	327.80	569.25	846.01	21.89	1764.95
2021	327.80	569.25	812.96	21.62	1731.63
2020	314.05	569.25	800.53	21.78	1705.61
2019	314.05	569.25	800.86	21.45	1705.61
2018	297.55	569.25	774.07	21.67	1662.54
2017	297.55	569.25	746.68	21.56	1635.04
2016	283.80	473.00	718.36	21.78	1496.94
2015	271.15	473.00	722.04	21.67	1487.86
2014	271.15	420.75	722.21	21.56	1435.67
2013	271.15	420.75	758.78	27.50	1478.18
2012	249.87	357.25	712.64	16.35	1336.11
2011	249.87	357.25	728.28	16.01	1351.41
2010	249.87	311.82	724.46	15.92	1302.07
2009	225.09	311.82	719.35	14.39	1270.65
2008	214.76	299.43	747.63	14.38	1276.20

2007	204.44	299.43		28.76	0	532.63
2006	204.44	272.58		751.28	12.73	1241.03
2005	193.28	272.58		763.45	0	1229.31
2004	275.14	402.71		676.12	0	1353.97
2003	270.43	363.91		938.29	0	1572.63

Delinquent Taxes

Tax Year 2008	Tax	Penalty	Interest	Total	Paid/Exon	Balance
COUNTY	214.76	21.48	31.89	268.13	268.13	0.00
TWP/BORO/CITY	299.43	29.94	44.46	373.83	373.83	0.00
LIBRARY	0.00	0.00	0.00	0.00	0.00	0.00
SCHOOL	747.63	74.76	111.02	933.41	933.41	0.00
SCHOOL LIBRARY	14.38	1.44	2.14	17.96	17.96	0.00
<i>FEES</i>				169.00	169.00	0.00
					2008 Total Due:	\$0.00

Tax Year 2009	Tax	Penalty	Interest	Total	Paid/Exon	Balance
COUNTY	225.09	22.51	26.00	273.60	273.60	0.00
TWP/BORO/CITY	311.82	31.18	36.02	379.02	379.02	0.00
LIBRARY	0.00	0.00	0.00	0.00	0.00	0.00
SCHOOL	719.35	71.94	83.09	874.38	874.38	0.00
SCHOOL LIBRARY	14.39	1.44	1.66	17.49	17.49	0.00
<i>FEES</i>				70.00	70.00	0.00
					2009 Total Due:	\$0.00

Tax Year 2010	Tax	Penalty	Interest	Total	Paid/Exon	Balance
COUNTY	249.87	24.99	4.12	278.98	278.98	0.00
TWP/BORO/CITY	311.82	31.18	5.15	348.15	348.15	0.00
LIBRARY	0.00	0.00	0.00	0.00	0.00	0.00
SCHOOL	724.46	72.45	11.95	808.86	808.86	0.00
SCHOOL LIBRARY	15.92	1.59	0.26	17.77	17.77	0.00
<i>FEES</i>				70.00	70.00	0.00
					2010 Total Due:	\$0.00

Tax Year 2012	Tax	Penalty	Interest	Total	Paid/Exon	Balance
COUNTY	0.00	0.00	0.00	0.00	0.00	0.00
TWP/BORO/CITY	0.00	0.00	0.00	0.00	0.00	0.00
LIBRARY	0.00	0.00	0.00	0.00	0.00	0.00
SCHOOL	712.64	71.26	35.28	819.18	819.18	0.00
SCHOOL LIBRARY	16.35	1.64	0.81	18.80	18.80	0.00
<i>FEES</i>				46.00	46.00	0.00
2012 Total Due:						\$0.00

Tax Year 2013	Tax	Penalty	Interest	Total	Paid/Exon	Balance
COUNTY	271.15	27.12	38.03	336.30	336.30	0.00
TWP/BORO/CITY	420.75	42.08	59.01	521.84	521.84	0.00
LIBRARY	0.00	0.00	0.00	0.00	0.00	0.00
SCHOOL	758.78	75.88	106.42	941.08	941.08	0.00
SCHOOL LIBRARY	27.50	2.75	3.86	34.11	34.11	0.00
<i>FEES</i>				80.00	80.00	0.00
2013 Total Due:						\$0.00

Tax Year 2014	Tax	Penalty	Interest	Total	Paid/Exon	Balance
COUNTY	271.15	27.12	38.03	336.30	336.30	0.00
TWP/BORO/CITY	420.75	42.08	59.01	521.84	521.84	0.00
LIBRARY	0.00	0.00	0.00	0.00	0.00	0.00
SCHOOL	722.21	72.22	101.29	895.72	895.72	0.00
SCHOOL LIBRARY	21.56	2.16	3.02	26.74	26.74	0.00
<i>FEES</i>				72.00	72.00	0.00
2014 Total Due:						\$0.00

Tax Year 2015	Tax	Penalty	Interest	Total	Paid/Exon	Balance
COUNTY	271.15	27.12	37.62	335.89	335.89	0.00
TWP/BORO/CITY	473.00	47.30	65.61	585.91	585.91	0.00

LIBRARY	0.00	0.00	0.00	0.00	0.00	0.00
SCHOOL	722.04	72.20	100.15	894.39	894.39	0.00
SCHOOL LIBRARY	21.67	2.17	3.00	26.84	26.84	0.00
<i>FEES</i>				75.00	75.00	0.00
2015 Total Due:						\$0.00

Tax Year 2016	Tax	Penalty	Interest	Total	Paid/Exon	Balance
COUNTY	283.80	28.38	39.80	351.98	351.98	0.00
TWP/BORO/CITY	473.00	47.30	66.34	586.64	586.64	0.00
LIBRARY	0.00	0.00	0.00	0.00	0.00	0.00
SCHOOL	718.36	71.84	100.75	890.95	890.95	0.00
SCHOOL LIBRARY	21.78	2.18	3.05	27.01	27.01	0.00
<i>FEES</i>				75.00	75.00	0.00
2016 Total Due:						\$0.00

Tax Year 2017	Tax	Penalty	Interest	Total	Paid/Exon	Balance
COUNTY	297.55	29.76	41.73	369.04	369.04	0.00
TWP/BORO/CITY	569.25	56.93	79.84	706.02	706.02	0.00
LIBRARY	0.00	0.00	0.00	0.00	0.00	0.00
SCHOOL	746.68	74.67	104.72	926.07	926.07	0.00
SCHOOL LIBRARY	21.56	2.16	3.02	26.74	26.74	0.00
<i>FEES</i>				75.00	75.00	0.00
2017 Total Due:						\$0.00

Tax Year 2018	Tax	Penalty	Interest	Total	Paid/Exon	Balance
COUNTY	297.55	29.76	36.82	364.13	364.13	0.00
TWP/BORO/CITY	569.25	56.93	70.45	696.63	696.63	0.00
LIBRARY	0.00	0.00	0.00	0.00	0.00	0.00
SCHOOL	774.07	77.41	95.79	947.27	947.27	0.00
SCHOOL LIBRARY	21.67	2.17	2.68	26.52	26.52	0.00

<i>FEES</i>				75.00	75.00	0.00
2018 Total Due:						\$0.00
Tax Year 2019	Tax	Penalty	Interest	Total	Paid/Exon	Balance
COUNTY	314.05	31.41	12.95	358.41	358.41	0.00
TWP/BORO/CITY	569.25	56.93	23.48	649.66	649.66	0.00
LIBRARY	0.00	0.00	0.00	0.00	0.00	0.00
SCHOOL	800.86	80.09	33.04	913.99	913.99	0.00
SCHOOL LIBRARY	21.45	2.15	0.89	24.49	24.49	0.00
<i>FEES</i>				125.00	125.00	0.00
2019 Total Due:						\$0.00
Tax Year 2020	Tax	Penalty	Interest	Total	Paid/Exon	Balance
COUNTY	314.05	31.41	7.77	353.23	353.23	0.00
TWP/BORO/CITY	569.25	56.93	14.09	640.27	640.27	0.00
LIBRARY	0.00	0.00	0.00	0.00	0.00	0.00
SCHOOL	800.53	80.05	19.81	900.39	900.39	0.00
SCHOOL LIBRARY	21.78	2.18	0.54	24.50	24.50	0.00
<i>FEES</i>				83.00	83.00	0.00
2020 Total Due:						\$0.00
Tax Year 2021	Tax	Penalty	Interest	Total	Paid/Exon	Balance
COUNTY	0.00	0.00	0.00	0.00	0.00	0.00
TWP/BORO/CITY	0.00	0.00	0.00	0.00	0.00	0.00
LIBRARY	0.00	0.00	0.00	0.00	0.00	0.00
SCHOOL	812.96	81.30	33.53	927.79	927.79	0.00
SCHOOL LIBRARY	21.62	2.16	0.89	24.67	24.67	0.00
<i>FEES</i>				60.00	60.00	0.00
2021 Total Due:						\$0.00

Grand Total Due: \$0.00

Owner Info

PARCEL ID: 07-026-073.0-010.00

OWNER 1: DANDROY GLENN R UX ROBERTA H

OWNER 2:

ADDRESS 1: C/O ERICKSEN AMY POA

ADDRESS 2: 1306 HUNTER RD

ADDRESS 3:

CITY: VERONA

STATE: PA

ZIP 1: 15147

ZIP 2:

LEGAL 1: 201 MEAD AVE 54X57.75 IRR

LEGAL 2:

LEGAL 3: